

Acresage Just Steps from Lake Michigan

Wiley Road, Douglas



Your search is over ... fantastic wooded building sites in a superb location. These parcels are located only a stones throw away from Lake Michigan and are within walking distance to scenic Lakeshore Drive. Enjoy a refreshing bike ride to both Lake Michigan, Douglas/Saugatuck, restaurants, golf course and more.

Start building your dream home today!

Choose from one of two parcels
or

Purchase both together and make one
16+ acre parcel

Parcel A— 7.67 acres \$150,000

Parcel B—9.19 acres \$175,000

PRICE REDUCED...DON'T MISS OUT!

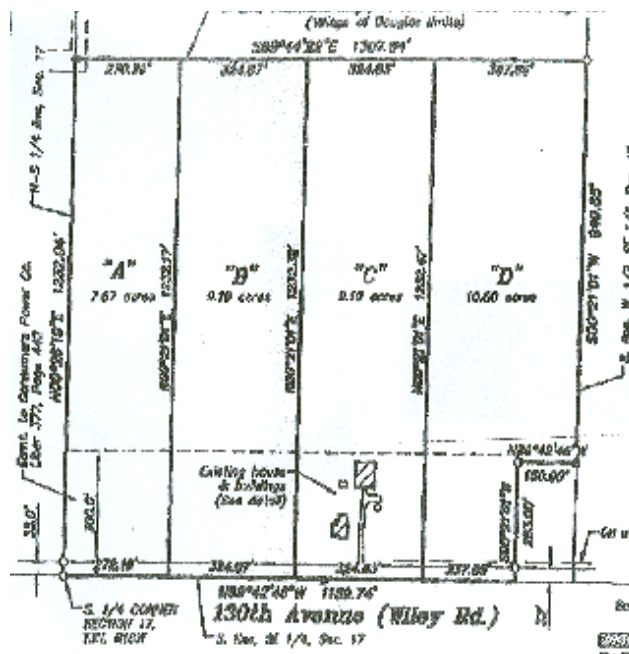

View of Lake Michigan from Lakeshore Drive



Laura Durham, CRS, GRI, CBA
Broker/Owner
616.836.0113

Mill Pond Realty, Inc.
747 Water Street, P.O. Box 1093
Saugatuck, MI 49453
(269)857-1477
www.millpondrealty.com

